

Lancaster Institute for the Contemporary Arts has a new three-storey building on Lancaster University's North Campus. Built as part of the redevelopment of the entire arts sector, the classrooms and offices accommodate Art, Design, Music and Theatre Studies, and three large public arts facilities are accommodated within a gallery, theatre and concert hall. The new LICA building is the UK's first higher education project to achieve the new BREEAM rating of 'outstanding'.

SERVICES

structural design of timber superstructure
supply and install of timber superstructure
design, supply and install of stairs

MATERIALS

crosslam, glulam
exposed timber finish throughout

INSTALLATION

14 weeks

GIFA

4,900m²

STORED CARBON

1160 tonnes CO₂

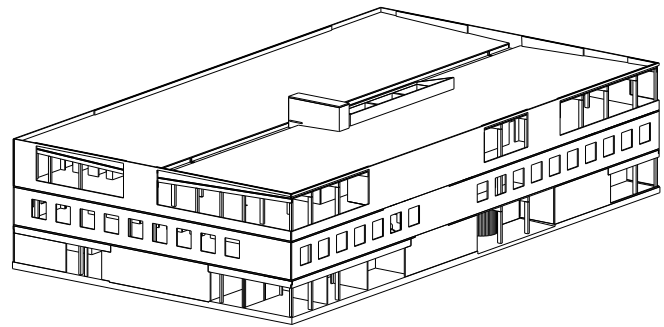

CLIENT

Lancaster University

ARCHITECT

Sheppard Robson

TIMBER ENGINEER

CarbonEng

MAIN CONTRACTOR

Morgan Ashurst

PROJECT VALUE

£6m

COMPLETION

2010

ENVIRONMENTAL RATING

BREEAM Outstanding



© Hufton & Crow