

Construction within existing buildings. This free-standing solid timber structure was constructed within the historic structure of St Mary's Church in Lambeth, home to the Museum of Garden History. The pre-cut panels were installed into the aisles of the former church and created a series of spaces for exhibition, group activities, shop and cafe.

SERVICES

structural design of timber superstructure
supply and installation of timber superstructure
design, supply and installation of timber stair

MATERIALS

crosslam, glulam
exposed timber finish throughout

INSTALLATION

3 weeks

GIFA

230m²

STORED CARBON

54 tonnes CO₂

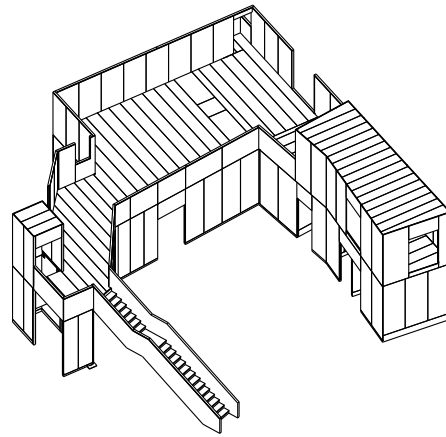

CLIENT

Garden Museum

ARCHITECT

Dow Jones Architects

TIMBER ENGINEER

Eurban

MAIN CONTRACTOR

Eurban

PROJECT VALUE

not disclosed

COMPLETION

2008

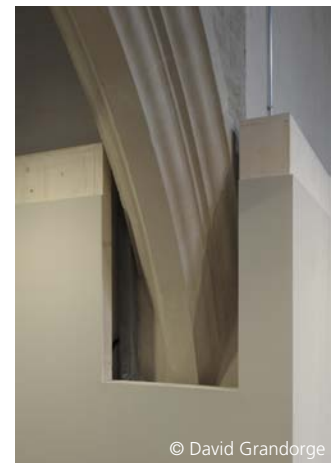

© David Grandorge



© David Grandorge